



# W. Fluted Panels

SOLID WOOD & ACOUSTIC FLUTED PANEL COLLECTION

wallhub





Breathe elegance and finesse into your interiors with our W.Fluted Panels collection.

Let it take center stage in your modern, minimalistic home or be a stylish accent to your executive lounge. These timeless fluted panels elevate your interior spaces with texture and architectural detailing.

# Collections



Classic  
W. Fluted Panels



Contemporary  
W. Fluted Panels



Aco.Wood Panels  
Acoustic Fluted Panels

## Installation

The fluted panels are cut to desired height and cladded to the wall with industrial strength adhesive.

Panels may require screws for reinforcement.

## Care & Maintenance

Light dusting with a dry microfibre cloth would help prevent any dust build up.

## Warranty

1-year workmanship warranty.





Solid Wood



Seamless



>30 Colours



Water  
Resistant



Easy  
Maintenance



Installation  
Service Available



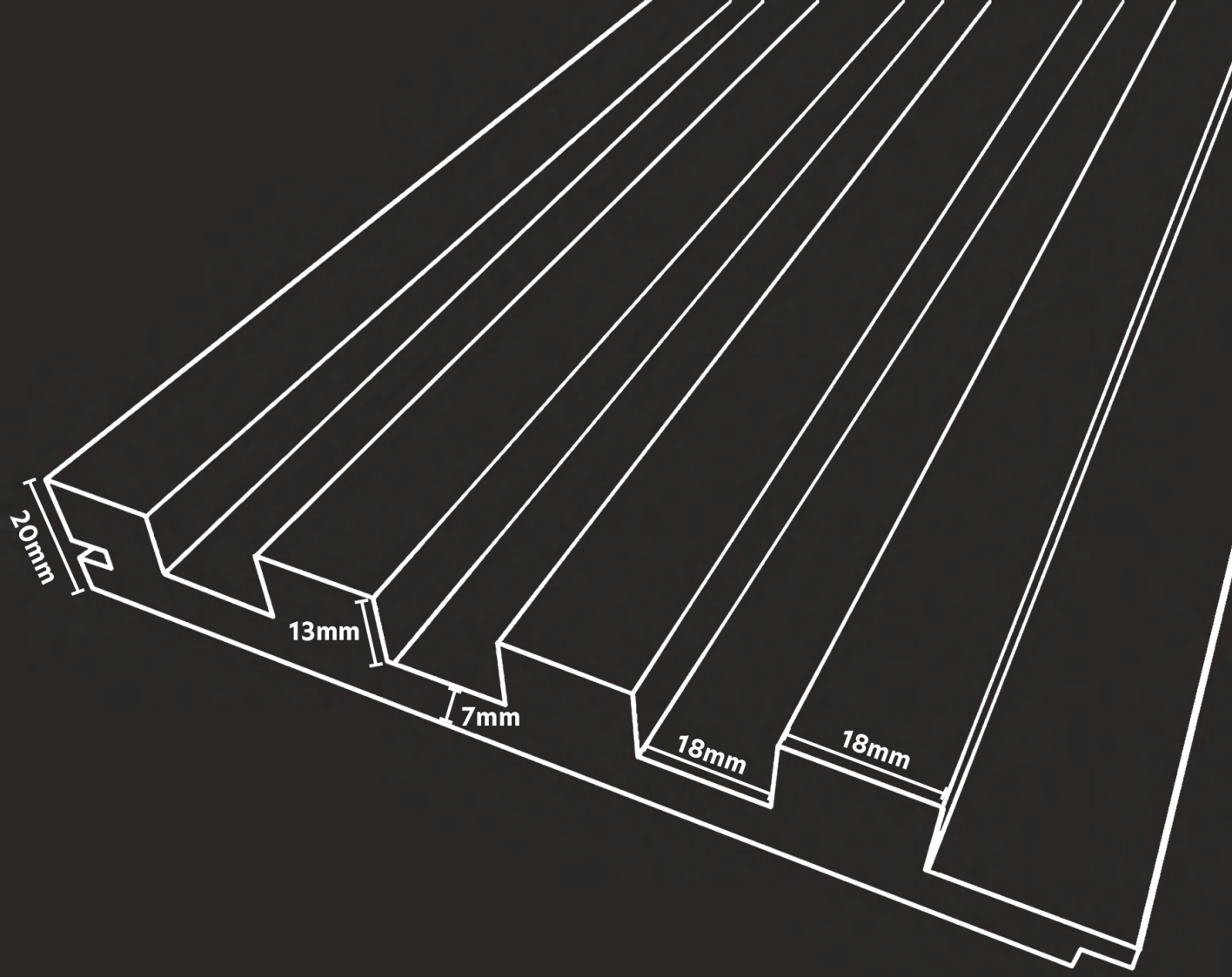

# W. Fluted Panels

## Classic

Materials:

Solid Pine Wood (New Zealand) & Vinyl Film Coating

Features:

Seamless Snap Panel & German Coating Technology

Dimensions:

W150 x H2800 x D20 mm



# Classic SOLID COLOURS



**WP-CL-310F**  
Snow White



**WP-CL-305F**  
Deep Tangerine

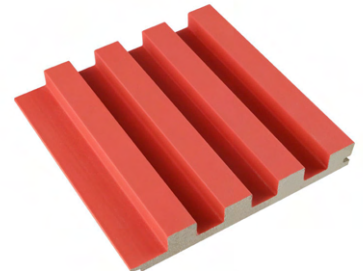

**WP-CL-312F**  
Vermilion

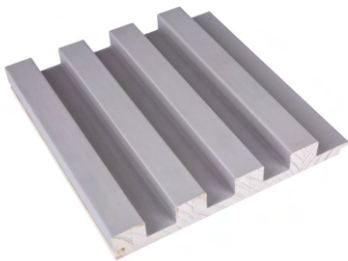

**WP-CL-301F**  
Oyster Grey



**WP-CL-308F**  
Calamine Pink



**WP-CL-302F**  
Soft Beige

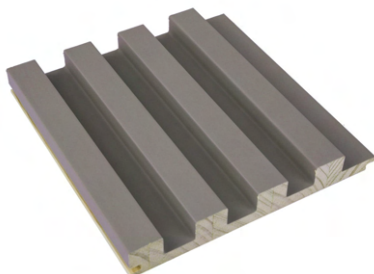

**WP-CL-303F**  
Light Etaupe

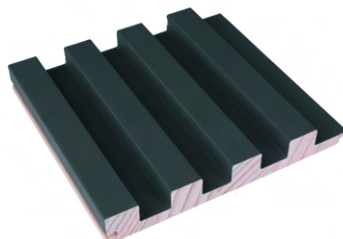

**WP-CL-306F**  
Bottle Green

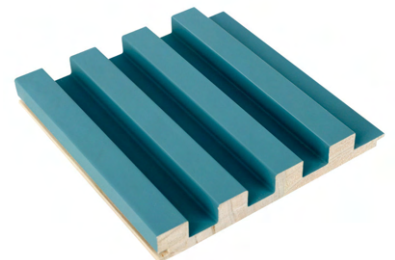

**WP-CL-311F**  
Teal Blue

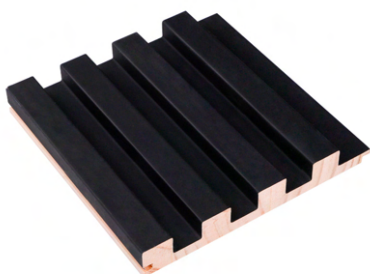

**WP-CL-309F**  
Graphite Black

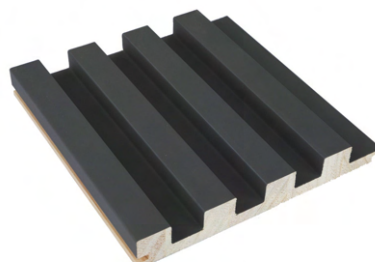

**WP-CL-304F**  
Smoke Grey

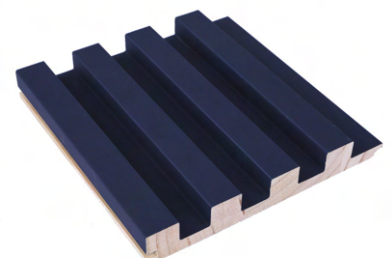

**WP-CL-307F**  
Royal Blue

*Note: Colours shown may differ slightly from the actual piece. Do view the sample in store prior to placing your order.*



# Classic NATURAL WOOD



**WP-CL-203**  
Pickled Oak



**WP-CL-210**  
Colorado Oak



**WP-CL-213**  
Golden Oak



**WP-CL-217**  
Natural Oak



**WP-CL-223**  
American Walnut



**WP-CL-215**  
Sahara Teak



**WP-CL-224**  
Natural Burmese Teak



**WP-CL-208**  
Iron Wood



**WP-CL-205**  
Earth Tone Walnut



**WP-CL-202**  
Rosewood Oak



**WP-CL-216**  
Smoked Oak

*Note: Colours shown may differ slightly from the actual piece. Do view the sample in store prior to placing your order.*



# Classic BLACK & WHITE



**WP-CL-211**  
Crystal White Wood



**WP-CL-206**  
Sunbleached Grey



**WP-CL-207**  
Ash Grey Pearwood



**WP-CL-212**  
Black Apricot

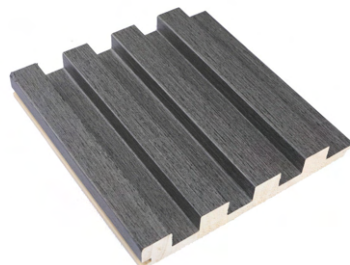

**WP-CL-209**  
Peppercorn Grey

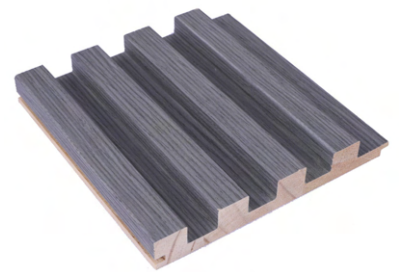

**WP-CL-204**  
Pewter Grey Oak

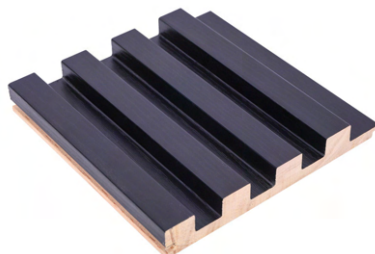

**WP-CL-219**  
Ebony Timber

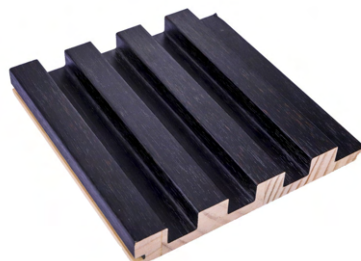

**WP-CL-214**  
Dark Milan



**WP-CL-222**  
Dark Ebony Wood



**WP-CL-201**  
Noir Oak

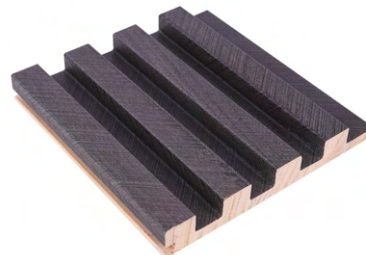

**WP-CL-221**  
Herringbone Grey

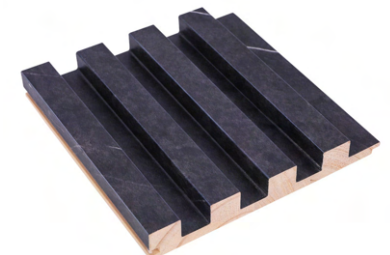

**WP-CL-220**  
Negresco Granite

*Note: Colours shown may differ slightly from the actual piece. Do view the sample in store prior to placing your order.*



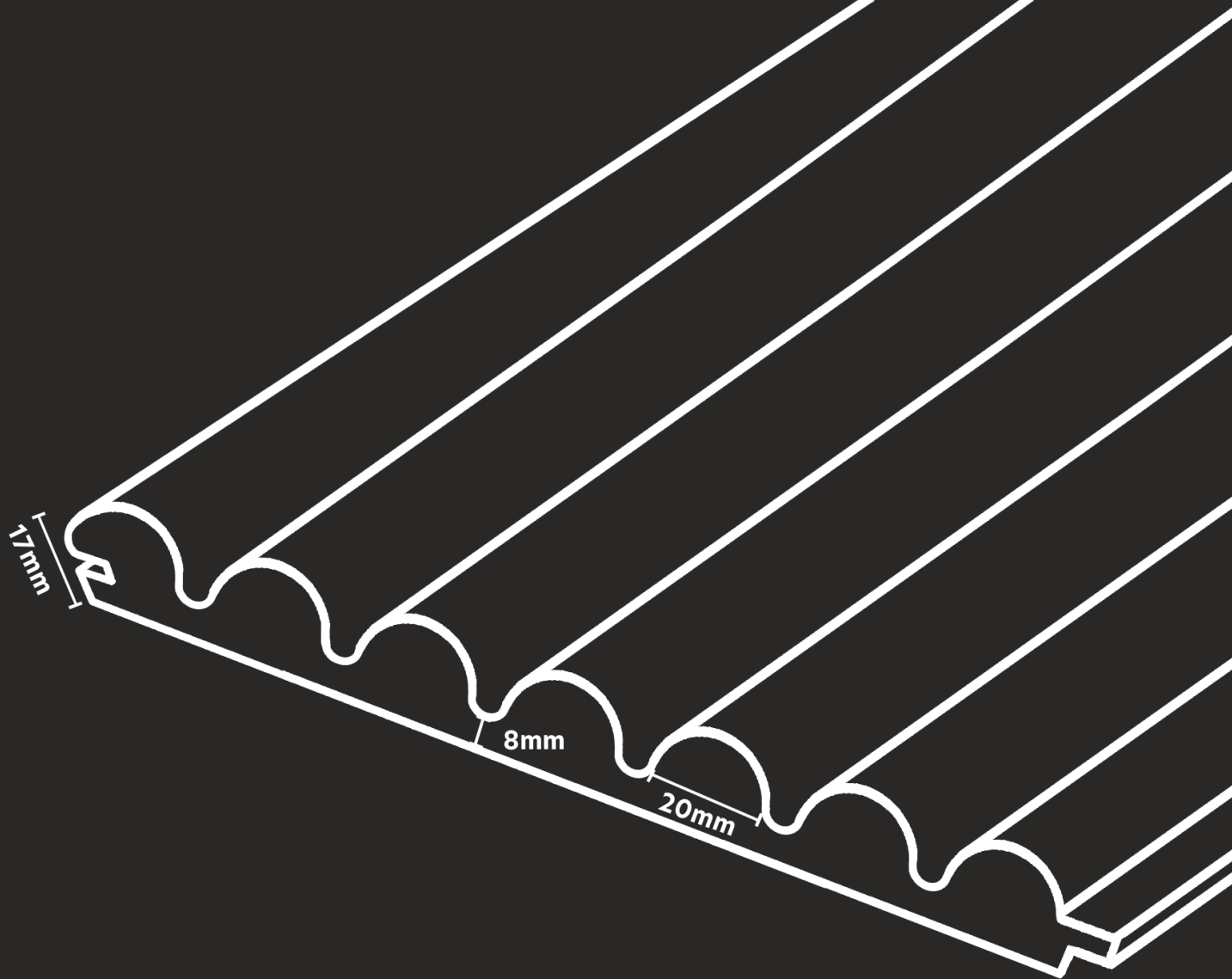

# W. Fluted Panels

## Contemporary

### Materials:

Solid Pine Wood (New Zealand) & Vinyl Film Coating

### Features:

Seamless Snap Panel & German Coating Technology

### Dimensions:

W150 x H2800 x D17 mm

# Contemporary Fluted Panels



**WP-CT-310F**  
Snow White

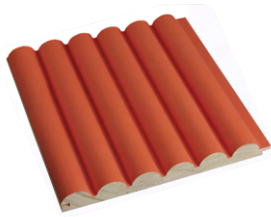

**WP-CT-305F**  
Deep Tangerine



**WP-CT-312F**  
Vermilion

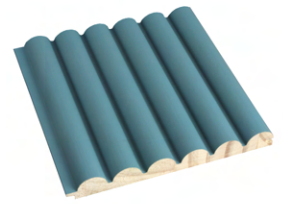

**WP-CT-311F**  
Teal Blue



**WP-CT-301F**  
Oyster Grey



**WP-CT-308F**  
Calamine Pink



**WP-CT-302F**  
Soft Beige



**WP-CT-303F**  
Light Etaupe



**WP-CT-309F**  
Graphite Black



**WP-CT-206**  
Sunbleached Grey



**WP-CT-208**  
Iron Wood



**WP-CT-205**  
Earth Tone Walnut



**WP-CT-216**  
Smoked Oak



**WP-CT-214**  
Dark Milan

*Note: Colours shown may differ slightly from the actual piece. Do view the sample in store prior to placing your order.*



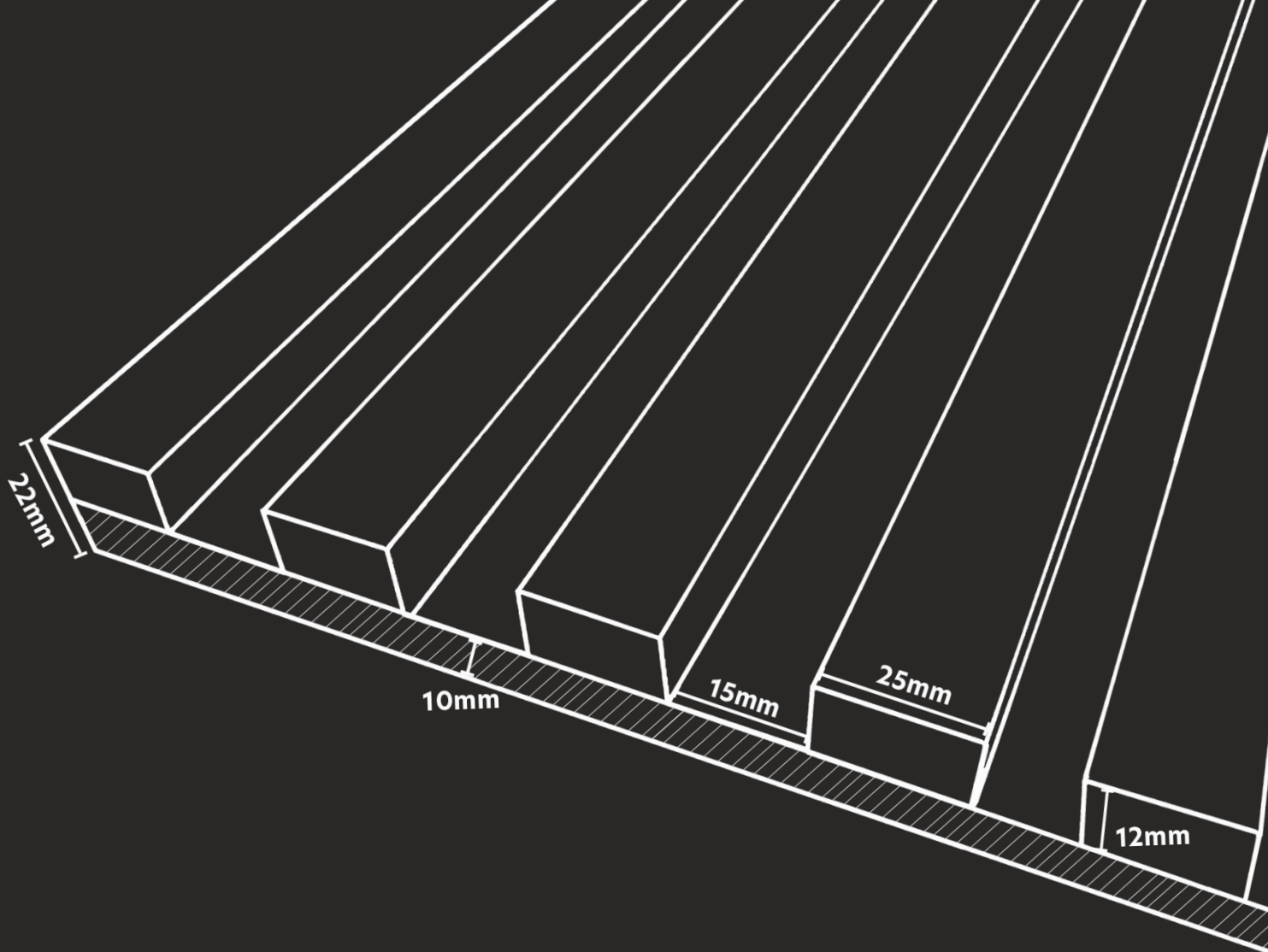

# Aco.Wood Panels

## Acoustic Fluted Panels

Materials:

Engineered Wood Slates, Thick Natural Wood Veneer  
& Polyester Fiber Acoustic Felt Panel

Dimensions:

W600 x H3000 x D22 mm



Engineered  
Wood



Sound  
Absorbing



Seamless  
Joinery



Moisture  
Resistant



Easy  
Maintenance



Installation  
Service Available



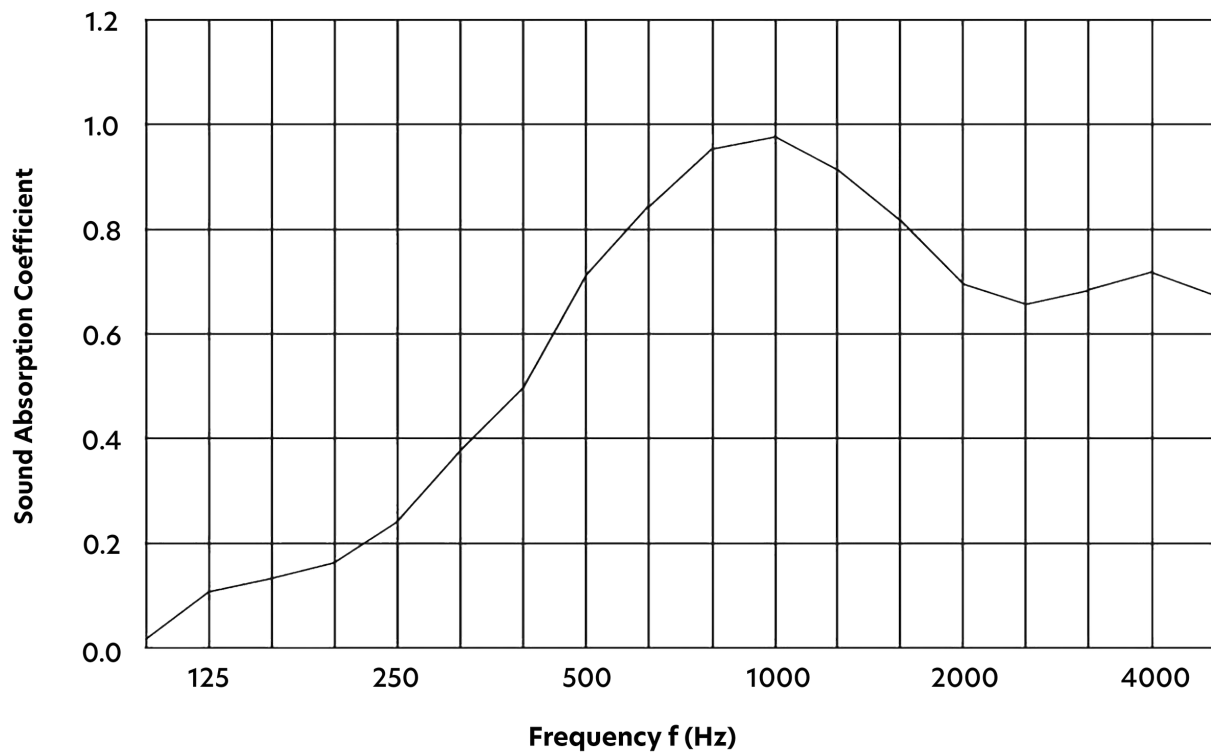
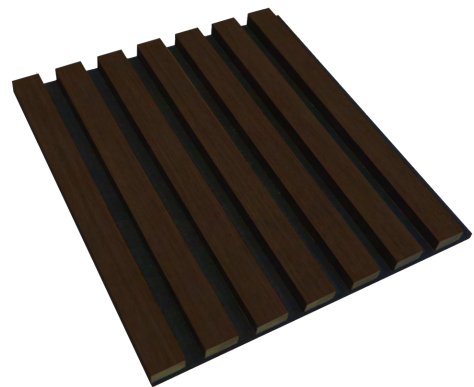

Fig. 01 - The graph illustrates the coefficient of sound absorption at different frequency levels, where human speech is centered between 1,000Hz to 5,000 Hz.



**WP-ACO-Natural**  
Natural Oak



**WP-ACO-Walnut**  
Walnut

Note: Colours shown may differ slightly from the actual piece. Do view the sample in store prior to placing your order.



wallhubsg



wallhubsg



[www.wallhub.com.sg](http://www.wallhub.com.sg)



[sales@wallhub.com.sg](mailto:sales@wallhub.com.sg)

---

## Flagship Showroom

Midview City, #01-08/09/31/32  
18 Sin Ming Lane, Singapore 573960

T: +65 6980 7706  
M: +65 8721 8242

## East Showroom

Oxley Bizhub 2, #01-38  
62 Ubi Road 1, Singapore 408734

T: +65 6493 7217  
M: +65 8202 4117

## North Showroom

Nordcom 2, #01-10  
2 Gambas Cres, Singapore 757044

T: +65 6909 7244  
M: +65 9183 0634